

# THE CITY OF NAPOLEON

BUILDING & ZONING DEPARTMENT

255 W. RIVERVIEW

(419) 592-4010

---

## Building Permit

Permit Number: BP2008-48

Page 1 of 1

Printed: 5/13/2008

---

### ADDRESS:

*1037 Stevenson Ave.*

---

### Applicant

Name: James Pelland  
Address: 1037 Stevenson

Approval Date: 5/13/2008  
419-966-3751

---

### Owners

Name: Mr. James Pelland  
Address: 1037 Stevenson  
Napoleon, OH 43545

Phone: 419-966-3751

---

### Contractors

---

#### Fees and Receipts:

Number	Description	Amount
FEE2008-263	Building Permit Fee (Auto)	\$12.00
FEE2008-264	State 1% fee (Calc)	\$0.12
	<b>Total Fees:</b>	<b>\$12.12</b>
RCPT2008-174		\$12.12
	<b>Total Receipts:</b>	<b>\$12.12</b>

new deck

APPLICANTS SIGNATURE: \_\_\_\_\_ DATE: \_\_\_\_\_

REMINDER: YOU MUST CALL (419)592-4010 FOR AN INSPECTION

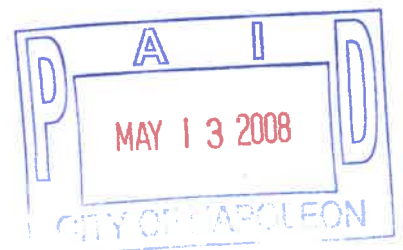



# CITY OF NAPOLEON GENERAL PERMIT APPLICATION

THIS APPLICATION IS FOR RESIDENTAL CONSTRUCTION INCLUDING BUILDING, ELECTRICAL, PLUMBING, MECHANICAL, DEMOLITIONS, REMODELING.

DATE: 5/12/08 JOB LOCATION: Left Rear  
OWNER: James & Monica Pelland PHONE: 419-966-1571 OR 419-966-3751 <sup>James</sup>  
OWNER ADDRESS: 1037 Stevenson s.t CITY: Napoleon ZIP: 43545  
CONTRACTOR: Self  
PHONE #: Same CELL PHONE#: Same

CONTRACTOR LICENSED WITH THE CITY OF NAPOLEON?: YES  NO:   
Is any of the above job going to be subcontracted out? Yes  No:   
If yes to whom: \_\_\_\_\_

DESCRIPTION OF WORK TO BE PERFORMED: ADD ON Deck  
ESTIMATED COMPLETION DATE: 5 days

### PLEASE MARK THE TYPE OF WORK YOU WILL BE PERFORMING

- |  |   |
|--|---|
| <input type="checkbox"/> A/C ADD ON 1%                 | <input type="checkbox"/> REMODELING 1%            |
| <input type="checkbox"/> BOILER REPLACEMENT 1%         | <input type="checkbox"/> ROOFING 1%               |
| <input type="checkbox"/> CURBING                       | <input type="checkbox"/> SEWER REPAIRS**          |
| <input checked="" type="checkbox"/> DECKS * 1%         | <input type="checkbox"/> SIDEWALK*                |
| <input type="checkbox"/> DRIVEWAY*                     | <input type="checkbox"/> SIDING 1%                |
| <input type="checkbox"/> ELECTRICAL SERVICE UPGRADE 1% | <input type="checkbox"/> SHED* (under 200 sq ft)  |
| <input type="checkbox"/> ELECTRICAL SERVICE NEW 1%     | <input type="checkbox"/> SHED* (over 200 sqft) 1% |
| <input type="checkbox"/> SWIMMING POOL* 1%             | <input type="checkbox"/> FENCE*                   |
| <input type="checkbox"/> FURNACE REPLACEMENT 1%        | <input type="checkbox"/> TEMP ELECTRIC 1%         |
| <input type="checkbox"/> ADDITIONS* 1%                 | <input type="checkbox"/> FURNACE NEW 1%           |
| <input type="checkbox"/> WATER TAP (size _____")       | <input type="checkbox"/> WINDOWS /DOORS 1%        |
| <input type="checkbox"/> LAWN METER 1%                 |   |
| <input type="checkbox"/> PLUMBING 1%                   |   |

### 1%- EFFECTIVE JUNE 1, 2007 BOARD OF BUILDING STANDARDS FEE

\*PLEASE INCLUDE A PICTURE SHOWING MEASUREMENTS FROM EXISTING STRUCTURES AND PROPERTY LINES. INDICATING THE TYPE OF WORK YOU WISH TO PERFORM.  
\*\* IF WORK REQUIRES GOING INTO THE STREET A STREET BOND IS REQUIRED!  
FOR PERMIT COSTS PLEASE FILL OUT REVERSE SIDE.

JOB	BASE FEE	1% BBS FEE =	PERMIT TOTAL
SIDING (only) TOTAL SQ ____ X 1.00 = ____ +	\$5.00 +	1% =	
ROOFING (only) TOTAL SQ ____ X 1.00 = ____ +	\$5.00 +	1% =	
WINDOWS / DOORS(only) # ____ X 1.00 = ____ +	\$5.00 +	1% =	
ELECTRICAL # OF CIRCUITS ____ X 3.00 = ____ +	\$15.00 +	1% =	
ELECTRICAL SERVICE UPGRADE	\$15.00 +	1% =	
PLUMBING (INSIDE) replacing/ repairs	\$10.00 +	1% =	
SEWER (OUTSIDE)	\$25.00	N/A	
WATER HEATER	\$5.00 +	1% =	
SHED UNDER 200 SQ FT (over 200 see chart)	\$5.00	N/A	
FURNACE OR A/C (REPLACEMENT)	\$5.00 +	1% =	
DEMOLITION (only)	\$30.00	N/A	
SIDEWALK REPLACEMENT/ NEW	\$25.00	N/A	
DRIVEWAY	\$25.00	N/A	

ALL CONSTRUCTION, ALTERATIONS, REMODELING, SHEDS, DECKS, & FENCES NOT LISTED ABOVE IS BASED ON COST OF WORK BEING PERFORMED.

COST OF WORK \$ 1300 (SEE CHART) permit fee \$ 12 +1% = \$ 12.12

0.00	-	250.00	0.00	11,000.00	-	11,999.00	25.00
250.00	-	999.00	10.00	12,000.00	-	12,999.00	26.00
1,000.00	-	1,999.00	12.00	13,000.00	-	13,999.00	27.00
2,000.00	-	2,999.00	14.00	14,000.00	-	14,999.00	28.00
3,000.00	-	3,999.00	16.00	15,000.00	-	15,999.00	29.00
4,000.00	-	4,999.00	18.00	16,000.00	-	16,999.00	30.00
5,000.00	-	5,999.00	19.00	17,000.00	-	17,999.00	31.00
6,000.00	-	6,999.00	20.00	18,000.00	-	18,999.00	32.00
7,000.00	-	7,999.00	21.00	19,000.00	-	19,999.00	33.00
8,000.00	-	8,999.00	22.00	20,000.00	-	20,999.00	34.00
9,000.00	-	9,999.00	23.00	21,000.00	-	21,999.00	35.00
10,000.00	-	10,999.00	24.00	22,000.00	-	22,999.00	36.00
				Over 22,999		Please Call	

OTHER FEES NOT LISTED MAY APPLY

**TOTAL PERMIT COSTS \$** \_\_\_\_\_

**\* \* \* Take this sheet to the Building Materials desk to purchase your materials. \* \* \***

- You selected a 1 level deck with:
- Pressure Treated Framing Material
- 4 x 4 Framing Posts
- 5/4" x 6" Pressure Treated Deck Boards
- Concrete Footings
- Premium Gold Square Drive Screws
- Galvanized Framing Fasteners
- Privacy Green Treated Lattice

**Handrail selections:**

- 36" T Handrail to Joist w/o Posts Railing
- 2"x2"x42" Pressure Treated Spindles, Beveled 2 End
- 5/4x6 Pressure Treated Plain Handrail

Below is a section of the railing style and options you have selected for your deck.

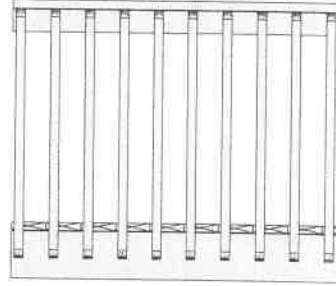

Spindle placement is approx. 4" apart depending on style

You may buy all the materials or any part at low cash and carry prices. Because of the wide variable in codes, Menards cannot guarantee that materials listed will meet your code requirements. Check with your local municipality for plan compliance and building permit. These plans are suggested designs and material lists only. Some items may vary from those pictured. We do not guarantee the completeness or prices of these structures. Tax, labor and delivery not included.

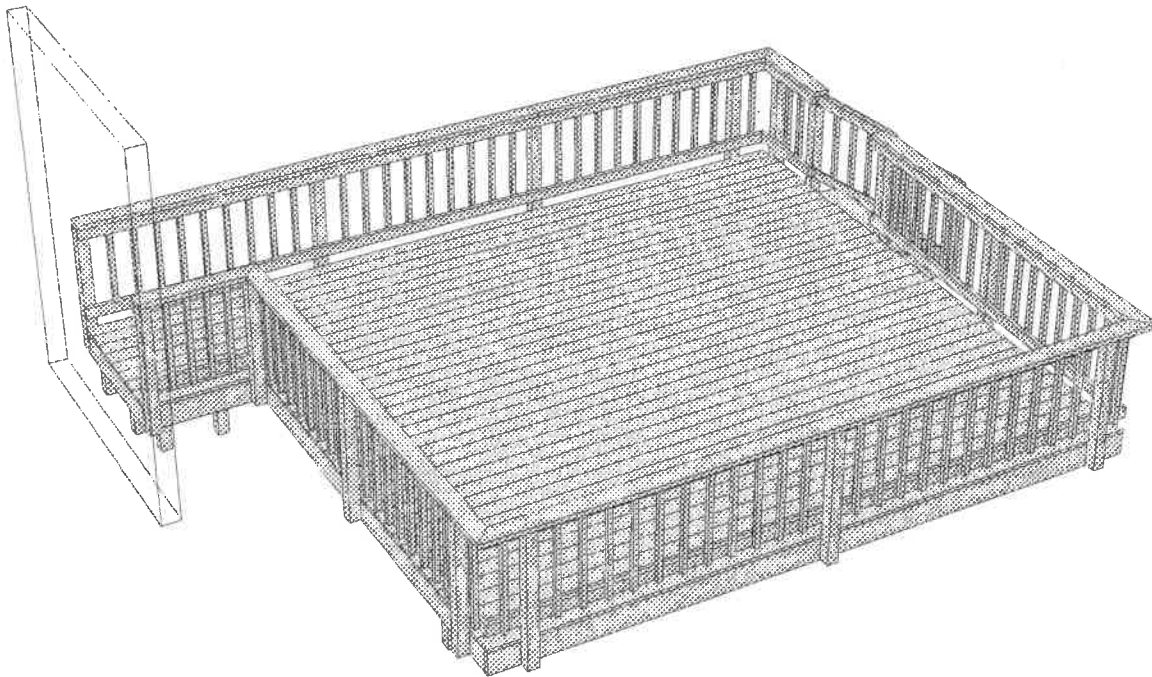

**Illustration intended to show general deck size and shape.  
Some options selected may not be shown for picture clarity.**

**Today's cost for materials estimated in this design with options: \$1318.29**

**\*The base price includes: 40 PSF deck live load, AC2 treated - horizontal 2x6 deck boards, 4x4 posts, 2x8 joists and beams, galvanized framing fasteners, AC2 treated 36" Vertical handrail to joist without posts, and premium screws. \*(BASE price): \$1246.41**



Design #: 89801

MENARDS®

Design

5/11/2008

\* \* \* Take this sheet to the Building Materials desk to purchase your materials. \* \* \*

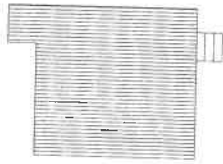
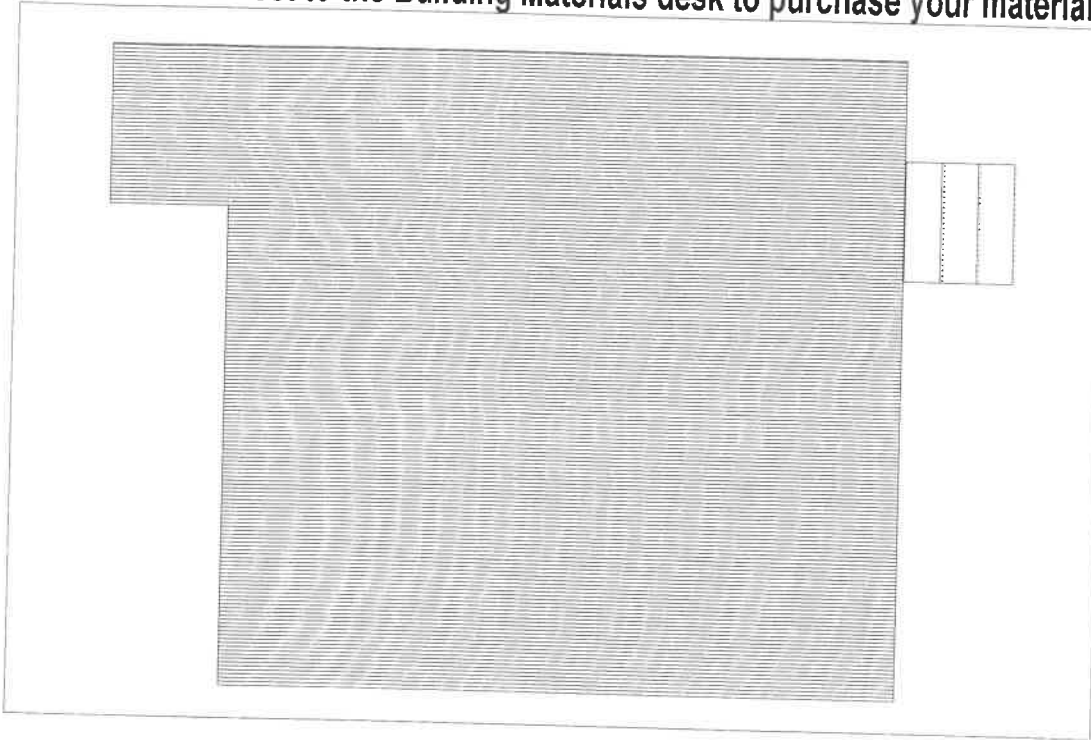

Level 1: 20' x 16'  
2' off the ground  
Horizontal Decking  
2" x 8" Joists  
2" x 8" Beams  
40 PSF Deck Live Load

**Today's cost for materials estimated in this design with options: \$1318.29**

\*The base price includes: 40 PSF deck live load, AC2 treated - horizontal 2x6 deck boards, 4x4 posts, 2x8 joists and beams, galvanized framing fasteners, AC2 treated 36" Vertical handrail to joist without posts, and premium screws. **\*(BASE price): \$1246.41**





# Post and Beam Dimension Sheet Design# 89801

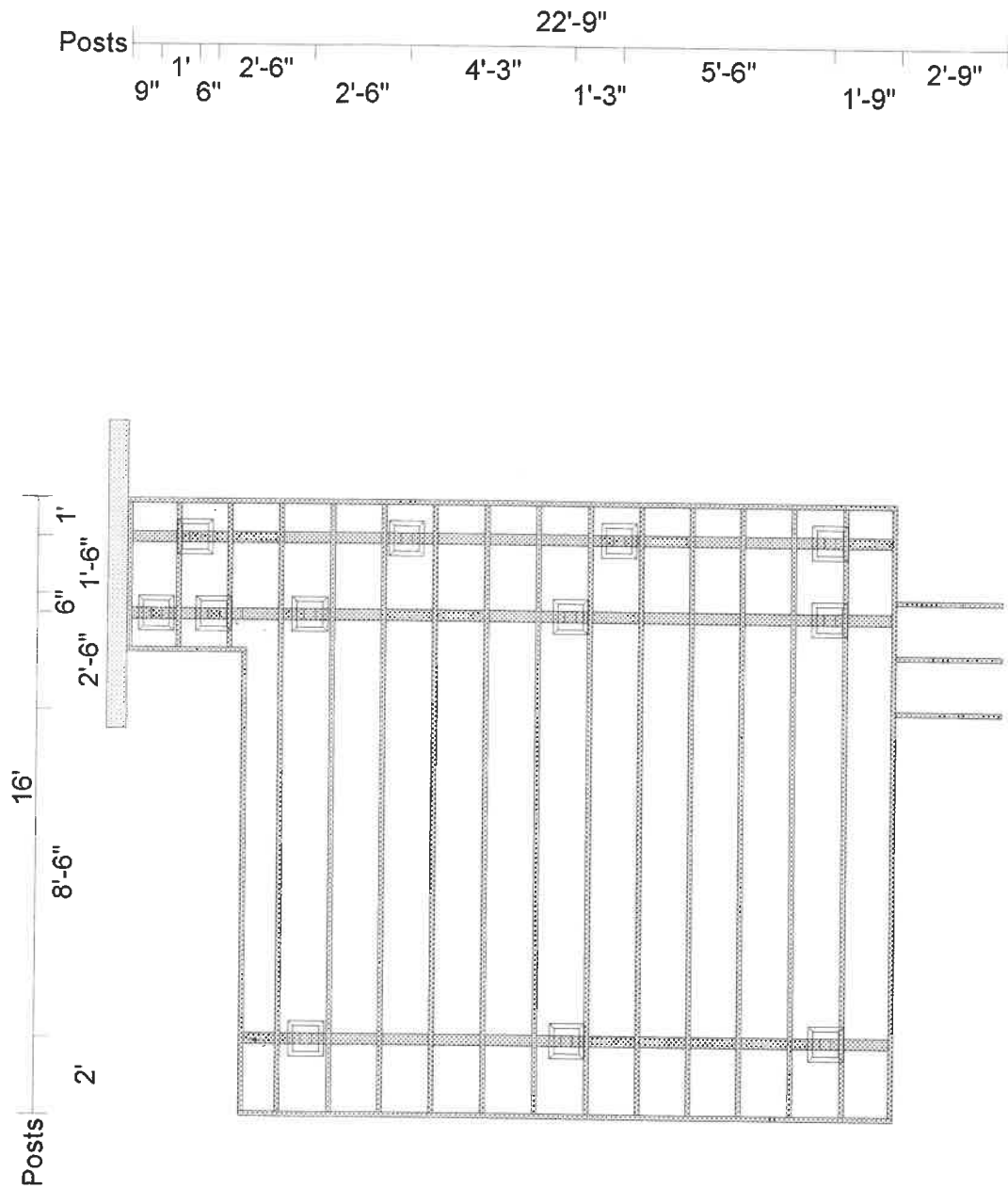

You may buy all the materials or any part at low cash and carry prices. Because of the wide variable in codes, Menards cannot guarantee that materials listed will meet your code requirements. Check with your local municipality for plan compliance and building permit. These plans are suggested designs and material lists only. Some items may vary from those pictured. We do not guarantee the completeness or prices of these structures. Tax, labor and delivery not included.



# Beam Layout for Your Deck

The Scale is 1/4"=1'  
Design# 89801

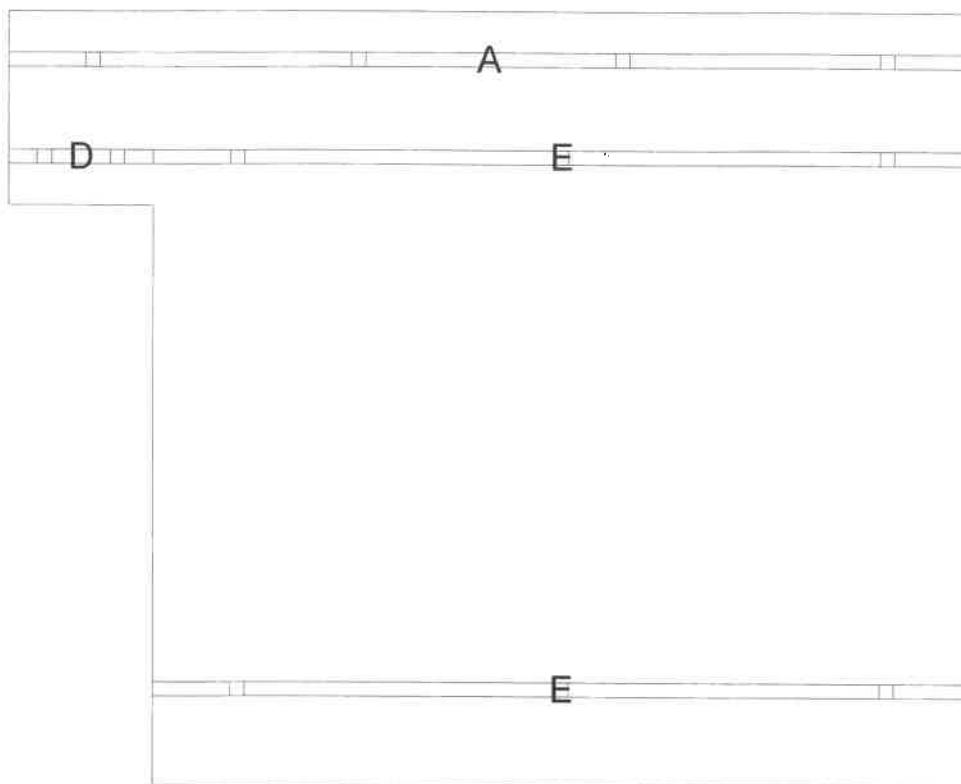

Mark	Length	Description
A	20'	1-2x8 Green Treated
D	3'	1-2x8 Green Treated
E	17'	2-2x8 Green Treated

You may buy all the materials or any part at low cash and carry prices. Because of the wide variable in codes, Menards cannot guarantee that materials listed will meet your code requirements. Check with your local municipality for plan compliance and building permit. These plans are suggested designs and material lists only. Some items may vary from those pictured. We do not guarantee the completeness or prices of these structures. Tax, labor and delivery not included.



# Joist Layout for Your Deck

The Scale is 1/4"=1'  
Design# 89801

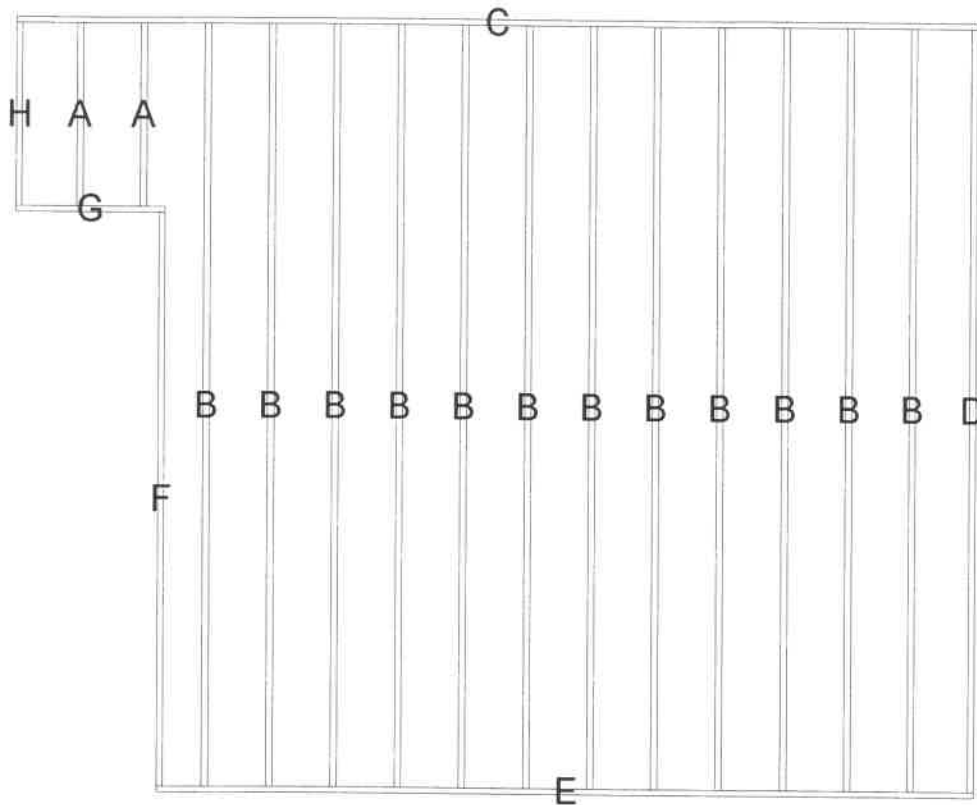

Mark	Length	Description	Usage
A	3'9"	2-2x8 Green Treated	Joist
B	15'9"	12-2x8 Green Treated	Joist
C	20'	1-2x8 Green Treated	Rim joist
D	15'9"	1-2x8 Green Treated	Rim joist
E	17'	1-2x8 Green Treated	Rim joist
F	11'10-1/2"	1-2x8 Green Treated	Rim joist
G	3'1-1/2"	1-2x8 Green Treated	Rim joist
H	3'9"	1-2x8 Green Treated	Rim joist

Joists to be on 16" centers.

Joists to be hung from the ledger with joist hangers.

Joists to be toe-nailed to beams with 3-1/2" (16d) galvanized nails.

Rim joists to be face-nailed to joists & ledgers with 3-1/2" (16d) galvanized nails.

You may buy all the materials or any part at low cash and carry prices. Because of the wide variable in codes, Menards cannot guarantee that materials listed will meet your code requirements. Check with your local municipality for plan compliance and building permit. These plans are suggested designs and material lists only. Some items may vary from those pictured. We do not guarantee the completeness or prices of these structures. Tax, labor and delivery not included.



# Estimate From

# MENARDS®

**Estimate # 89801**  
**Page 1 of 3**

<b>ESTIMATE FOR:</b>
Pelland, James 1037 Stevenson St. Napoleon, OH 43545
Ph: (419) 966-3751

STORE # 3170 DEFI      PHONE: (419) 782-0436  
08845 State Route 66 N.      FAX: (419) 782-5657  
Defiance, OH 43512

<b>ESTIMATE BY ESTIMATE DATE</b>	
Joel	05/11/08

SKU NUMBER	DESCRIPTION	QTY TO ORDER	ADDITIONAL ITEM INFORMATION
111-0384	1X8-47"-48" AC2 TREAT AGARSENIC FREE LW Stair Riser	3 EACH	
111-0614	6' AC2 THICK CUSTOM DECK AG Strs Hnd Rail	2 EACH	ON SALE THRU 05/18/08
111-0643	12' AC2 THICK CUSTOM DECKAG Hand Rail	3 EACH	ON SALE THRU 05/18/08
111-0656	14' AC2 THICK CUSTOM DECKAG Hand Rail	1 EACH	ON SALE THRU 05/18/08
111-0669	16' AC2 THICK CUSTOM DECKAG Hand Rail	2 EACH	ON SALE THRU 05/18/08
111-0672	18' AC2 THICK CUSTOM DECKAG Deck Boards	26 EACH	ON SALE THRU 05/18/08
111-0685	20' AC2 THICK CUSTOM DECKAG Deck Boards	9 EACH	ON SALE THRU 05/18/08
111-0805	2X4-6' AC2 TREATED AG ARSENIC FREE LW Strs Top Rail	2 EACH	
111-0834	2X4-12' AC2 TREATED AG ARSENIC FREE LW Top Rail Bd	3 EACH	ON SALE THRU 05/18/08
111-0847	2X4-14' AC2 TREATED AG ARSENIC FREE LW Top Rail Bd	2 EACH	ON SALE THRU 05/18/08
111-0850	2X4-16' AC2 TREATED AG ARSENIC FREE LW Top Rail Bd	1 EACH	ON SALE THRU 05/18/08
111-1312	2X8-6' AC2 TREATED AG ARSENIC FREE LW Beams	1 EACH	ON SALE THRU 05/18/08
111-1312	2X8-6' AC2 TREATED AG ARSENIC FREE LW Rim Joist	2 EACH	ON SALE THRU 05/18/08
111-1325	2X8-8' AC2 TREATED AG ARSENIC FREE LW Internal Joist	1 EACH	ON SALE THRU 05/18/08
111-1341	2X8-12' AC2 TREATED AG ARSENIC FREE LW Rim Joist	1 EACH	ON SALE THRU 05/18/08

This is an estimate. It is given only for general price information. This is not an offer and there can be no legally binding contract between the parties based upon this estimate. The prices stated herein are subject to change depending upon the market conditions. The prices stated on this estimate are not firm for any time period unless specifically written otherwise on this form. The availability of materials is subject to inventory conditions. **MENARDS IS NOT RESPONSIBLE FOR ANY LOSS INCURRED BY THE GUEST WHO RELIES ON PRICES SET FORTH HEREIN OR ON THE AVAILABILITY OF ANY OF THE MATERIALS STATED HEREIN.** All information on this form, other than price, has been provided by guest and Menards is not responsible for any errors in the information on this estimate, including but not limited to quantity, dimension and quality. Please examine this estimate carefully. **MENARDS MAKES NO REPRESENTATIONS, ORAL, WRITTEN OR OTHERWISE THAT THE MATERIALS LISTED ARE SUITABLE FOR ANY PURPOSE BEING CONSIDERED BY THE GUEST. BECAUSE OF WIDE VARIATIONS IN CODES, THERE ARE NO REPRESENTATIONS THAT THE MATERIALS LISTED HEREIN MEET YOUR CODE REQUIREMENTS.**

**GUEST COPY**  
**PAGE 1 OF 3**





# Estimate From **MENARDS®**

**Estimate # 89801**  
**Page 2 of 3**

<b>ESTIMATE FOR:</b>
Pelland, James 1037 Stevenson St. Napoleon, OH 43545
Ph: (419) 966-3751

STORE # 3170 DEFI      PHONE: (419) 782-0436  
08845 State Route 66 N.      FAX: (419) 782-5657  
Defiance, OH 43512

<b>ESTIMATE BY ESTIMATE DATE</b>	
Joel	05/11/08

SKU NUMBER	DESCRIPTION	QTY TO ORDER	ADDITIONAL ITEM INFORMATION
111-1367	2X8-16' AC2 TREATED AG ARSENIC FREE LW Internal Joist	12 EACH	ON SALE THRU 05/15/08
111-1367	2X8-16' AC2 TREATED AG ARSENIC FREE LW Rim Joist	1 EACH	ON SALE THRU 05/15/08
111-1370	2X8-18' AC2 TREATED ARSENIC FREE LW Beams	4 EACH	
111-1370	2X8-18' AC2 TREATED ARSENIC FREE LW Rim Joist	1 EACH	
111-1383	2X8-20' AC2 TREATED ARSENIC FREE LW Beams	2 EACH	
111-1383	2X8-20' AC2 TREATED ARSENIC FREE LW Rim Joist	1 EACH	
111-2201	4X4-6' AC2 TREATED GC ARSENIC FREE LW Posts	12 EACH	
111-3585	2X2X42" BEVELED TWO END AC2 TREATED Stair Spindles	16 EACH	ON SALE THRU 05/18/08
111-3585	2X2X42" BEVELED TWO END AC2 TREATED Railing Spndls	181 EACH	ON SALE THRU 05/18/08
111-3912	3 STEP STRINGER HT:21" AC2 TREATED Stair Strngrs	3 EACH	
111-4063	2X12-6'TRTD STAIRTREAD AC2 TREATED Stair Treads	2 EACH	
111-4342	PRIVACY LATTICE PANEL TRT4'X8' Skirting	5 EACH	ON SALE THRU 05/18/08
111-4351	LATTICE CAP 8' LONG P/C Skirting	3 EACH	
111-4393	LATTICE DIVIDER HEAVY DUT1 1/2 X 2 8' Skirting	2 EACH	
157-1010	8' DECK FLASHING PLASTIC BLACK Ledgr&RimFlash	1 EACH	

This is an estimate. It is given only for general price information. This is not an offer and there can be no legally binding contract between the parties based upon this estimate. The prices stated herein are subject to change depending upon the market conditions. The prices stated on this estimate are not firm for any time period unless specifically written otherwise on this form. The availability of materials is subject to inventory conditions. **MENARDS IS NOT RESPONSIBLE FOR ANY LOSS INCURRED BY THE GUEST WHO RELIES ON PRICES SET FORTH HEREIN OR ON THE AVAILABILITY OF ANY OF THE MATERIALS STATED HEREIN.** All information on this form, other than price, has been provided by guest and Menards is not responsible for any errors in the information on this estimate, including but not limited to quantity, dimension and quality. Please examine this estimate carefully. **MENARDS MAKES NO REPRESENTATIONS, ORAL, WRITTEN OR OTHERWISE THAT THE MATERIALS LISTED ARE SUITABLE FOR ANY PURPOSE BEING CONSIDERED BY THE GUEST. BECAUSE OF WIDE VARIATIONS IN CODES, THERE ARE NO REPRESENTATIONS THAT THE MATERIALS LISTED HEREIN MEET YOUR CODE REQUIREMENTS.**

**GUEST COPY**  
**PAGE 2 OF 3**



# Estimate From **MENARDS®**

**Estimate # 89801**  
**Page 3 of 3**

<b>ESTIMATE FOR:</b>
Pelland, James 1037 Stevenson St. Napoleon, OH 43545
Ph: (419) 966-3751

STORE # 3170 DEFI      PHONE: (419) 782-0436  
08845 State Route 66 N.      FAX: (419) 782-5657  
Defiance, OH 43512

<b>ESTIMATE BY ESTIMATE DATE</b>	
Joel	05/11/08

SKU NUMBER	DESCRIPTION	QTY TO ORDER	ADDITIONAL ITEM INFORMATION
189-1030	PREMIXED CONCRETE MIX Post Footing	60 LBS      12      EACH	
225-1659	3/4"X4" CORNER IRON Rail CrnrBrace	FLT STAINLESS/2      3      EACH	
227-1507	NAILS 1-1/2 JOIST HANGER Joist Hangers	1LB GALV      1      EACH	
227-1760	4 X 4-6 POST CONNECTOR Posts	PB44-6TZ      24      EACH	
227-1789	ANGLE 2-1/4 X2-1/4 X4-5/8MP5-TZ Stair Hangers	6      EACH	
229-4775	SCREW PREMIUM EXTER 2-1/25LB SQUARE DR Spndle Fastnrs	1      EACH	
229-4775	SCREW PREMIUM EXTER 2-1/25LB SQUARE DR Deck or Railing	3      EACH	
229-4788	SCREW PREMIUM EXTER 2-1/21LB#9 SQUARE DR Deck or Railing	3      EACH	
229-5444	NAIL 4D GALVANIZED BOX Lattice Panels	1 LB BOX      1      BOX	
229-5457	NAIL 6D GALVANIZED BOX LaticOrECDckBds	1 LB BOX      1      BOX	
229-5473	NAIL 8D GALVANIZED BOX DkBdsOrFraming	1 LB BOX      3      BOX	
229-5499	NAIL 16D GALVANIZED BOX PstCnctrs&Jsts	1 LB BOX      2      BOX	
229-5570	NAIL 16D GALVANIZED BOX PstCnctrs&Jsts	5 LB BOX      2      BOX	
563-4235	PAINTER'S PREMIUM CLEAR Flshing&LagScr	WL0037720 10OZ      1      EACH	

\*\*\* If purchased today, you save \$176.24 \*\*\*

This is an estimate. It is given only for general price information. This is not an offer and there can be no legally binding contract between the parties based upon this estimate. The prices stated herein are subject to change depending upon the market conditions. The prices stated on this estimate are not firm for any time period unless specifically written otherwise on this form. The availability of materials is subject to inventory conditions. **MENARDS IS NOT RESPONSIBLE FOR ANY LOSS INCURRED BY THE GUEST WHO RELIES ON PRICES SET FORTH HEREIN OR ON THE AVAILABILITY OF ANY OF THE MATERIALS STATED HEREIN.** All information on this form, other than price, has been provided by guest and Menards is not responsible for any errors in the information on this estimate, including but not limited to quantity, dimension and quality. Please examine this estimate carefully. **MENARDS MAKES NO REPRESENTATIONS, ORAL, WRITTEN OR OTHERWISE THAT THE MATERIALS LISTED ARE SUITABLE FOR ANY PURPOSE BEING CONSIDERED BY THE GUEST. BECAUSE OF WIDE VARIATIONS IN CODES, THERE ARE NO REPRESENTATIONS THAT THE MATERIALS LISTED HEREIN MEET YOUR CODE REQUIREMENTS.**

TODAY'S SUB-TOTAL: 1,318.29  
REGULAR SUB-TOTAL: 1,494.53

**GUEST COPY**  
**PAGE 3 OF 3**



